



Austraclear ID | RDS920
Original Balance \$A | \$350,000,000
Current Balance \$A | \$37,408,581
Pool Factor | 0.10688166
Asset Class | Residential mortgage-backed securities
Collateral Type | Prime, domestic, full-doc residential mortgages
Ratings | Class A Notes AAA*
 | Class B Notes AA*
Program Sponsor | Bank of Queensland Limited

SECURITY CLASSES

Class Name	Issue Date	Legal Maturity Date	Original Balance	Current Balance	Bond Factor	Current Payment Date	Current Coupon Rate	Original Subordination	Current Subordination
A - Rating AAA*	02-November-2007	03-December-2038	\$ 328,120,000.00	\$ 30,471,311.88	0.09286637	04-September-2017	2.0250%	6.2500%	18.5446%
B - Rating AA*	02-November-2007	03-December-2038	\$ 21,880,000.00	\$ 6,937,269.16	0.31705983	04-September-2017	2.7950%	0.0000%	0.0000%

ARREARS**

Report Date	>=31 Days	Balance Outstanding	>=61 days	Balance Outstanding	>=91 Days	Balance Outstanding	Pool Balance
31-August-2017	1.10%	\$ 410,454	1.13%	\$ 423,294	1.46%	\$ 545,010.45	\$ 37,392,397.85

SUMMARY REPORT

Report Date	31-August-2017
LOAN ANALYSIS	
No. of Loans	275
Average loan size:	135,972.36
Maximum loan size	940,000.00
SECURITY INFORMATION	
Average initial LVR:	57.43%
Weighted Average initial LVR:	0.95%
Average current LVR:	34504.00%
Weighted Average current LVR:	42.32%
TERM ANALYSIS	
Minimum Term (years):	2.58 yrs
Maximum Term (years):	20.83 yrs
Average Remaining Term (years):	17.51 yrs
Weighted Average Seasoning (months):	128.60 mths
PREPAYMENT HISTORY	
Monthly CPR **	20.74%

No Guarantee by Bank of Queensland

Neither the Class A Notes nor the Class B Notes (the "Notes") represent deposits or other liabilities of Bank of Queensland Limited ABN 32 009 656 740 ("Bank of Queensland"), or any other member of the Bank of Queensland Group.

None of Bank of Queensland, B.Q.L. Management Pty Ltd ABN 87 081 052 342, or any other member of the Bank of Queensland group guarantees the payment or repayment or the return of any principal invested in, or any particular rate of return on, the Notes or the performance of the Assets in the Series Trust.

Each Housing Loan is insured under a mortgage insurance policy.

*As rated by Standard & Poor's (Australia) Pty Limited ABN 62 007 324 852

**Based on S&P Methodology

POOL DETAILS

Report Date 31-August-2017

GEOGRAPHICAL DISTRIBUTION

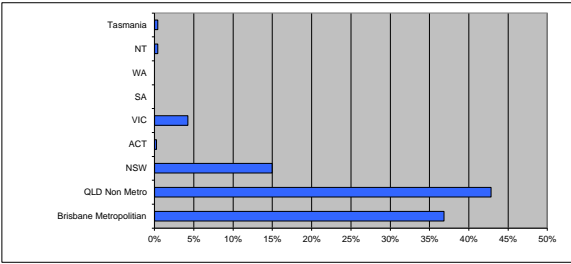

	% of dollar amount	No. Loans	Value \$'000
Brisbane Metropolitan	36.83%	100	13,772,139
QLD Non Metro	42.82%	125	16,012,421
NSW	14.97%	33	5,599,382
ACT	0.26%	2	98,133
VIC	4.25%	12	1,589,886
SA	0.00%	-	-
WA	0.00%	-	-
NT	0.43%	1	162,132
Tasmania	0.42%	2	158,304
Total	100%	275	37,392,397.85

LOAN TO VALUE RATIO (CURRENT)

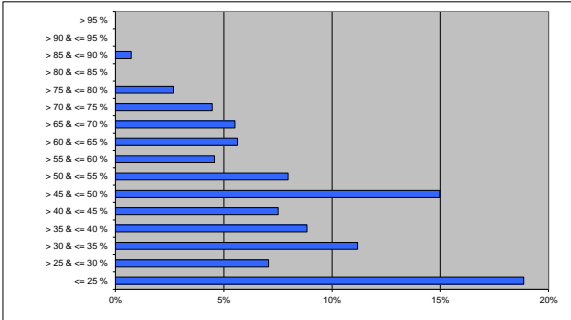

	% of dollar amount	No. Loans	Value \$'000
<= 25 %	18.85%	107	7,047,589.66
> 25 & <= 30 %	7.07%	16	2,642,552.24
> 30 & <= 35 %	11.18%	23	4,179,466.23
> 35 & <= 40 %	8.84%	20	3,306,740.81
> 40 & <= 45 %	7.51%	19	2,809,960.19
> 45 & <= 50 %	14.98%	28	5,602,595.83
> 50 & <= 55 %	7.96%	17	2,977,303.61
> 55 & <= 60 %	4.57%	11	1,709,996.58
> 60 & <= 65 %	5.63%	11	2,106,646.34
> 65 & <= 70 %	5.52%	7	2,062,613.01
> 70 & <= 75 %	4.47%	11	1,670,063.86
> 75 & <= 80 %	2.68%	4	1,003,821.95
> 80 & <= 85 %	0.00%	0	-
> 85 & <= 90 %	0.73%	1	273,047.54
> 90 & <= 95 %	0.00%	0	-
> 95 %	0.00%	0	-
Total	100%	275	37,392,397.85

LOAN SIZE

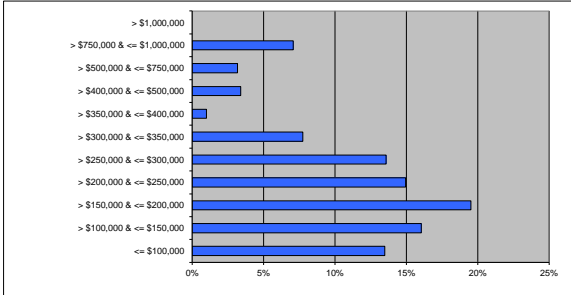

	% of dollar amount	No. Loans	Value \$'000
<= \$100,000	13.49%	123	5,043,265.23
> \$100,000 & <= \$150,000	16.95%	48	6,002,654.13
> \$150,000 & <= \$200,000	19.52%	42	7,300,125.12
> \$200,000 & <= \$250,000	14.95%	25	5,589,393.77
> \$250,000 & <= \$300,000	13.58%	19	5,078,278.47
> \$300,000 & <= \$350,000	7.76%	9	2,901,903.14
> \$350,000 & <= \$400,000	0.99%	1	369,520.14
> \$400,000 & <= \$500,000	3.40%	3	1,271,620.18
> \$500,000 & <= \$750,000	3.17%	2	1,185,354.39
> \$750,000 & <= \$1,000,000	7.09%	3	2,650,283.28
> \$1,000,000	0.00%	0	-
Total	100%	275	37,392,397.85

	% of dollar amount	No. Loans	Value \$'000
Mortgage Insurance			
GENWORTH	58.05%	134	21,704,634.01
QBE	41.95%	141	15,687,763.84
Total	100%	275	37,392,397.85

LOAN SEASONING

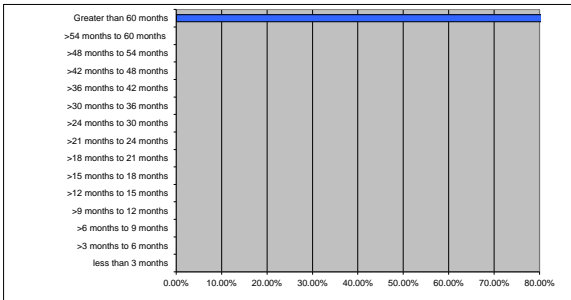

	% of dollar amount	No. Loans	Value \$'000
less than 3 months	0.00%	0	-
>3 months to 6 months	0.00%	0	-
>6 months to 9 months	0.00%	0	-
>9 months to 12 months	0.00%	0	-
>12 months to 15 months	0.00%	0	-
>15 months to 18 months	0.00%	0	-
>18 months to 21 months	0.00%	0	-
>21 months to 24 months	0.00%	0	-
>24 months to 30 months	0.00%	0	-
>30 months to 36 months	0.00%	0	-
>36 months to 42 months	0.00%	0	-
>42 months to 48 months	0.00%	0	-
>48 months to 54 months	0.00%	0	-
>54 months to 60 months	0.00%	0	-
Greater than 60 months	100.00%	275	37,392,397.85
Total	100%	275	37,392,397.85

ORIGINAL LOAN TERM

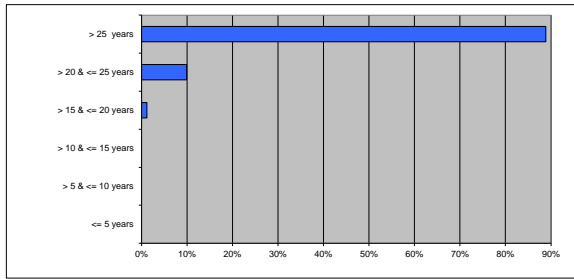

	% of dollar amount	No. Loans	Value \$'000
≤ 5 years	0.00%	0	-
> 5 & ≤ 10 years	0.00%	0	-
> 10 & ≤ 15 years	0.02%	1	6,499.30
> 15 & ≤ 20 years	1.20%	10	450,391.37
> 20 & ≤ 25 years	9.94%	44	3,715,985.63
> 25 years	88.84%	220	33,219,521.55
Total	100%	275	37,392,397.85

REMAINING LOAN TERM

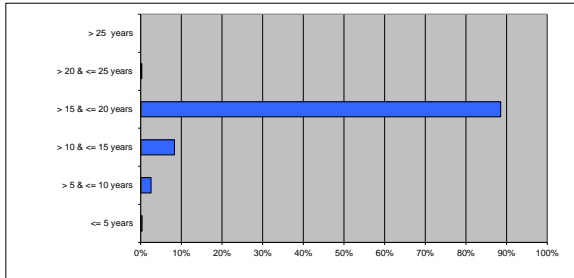

	% of dollar amount	No. Loans	Value \$'000
≤ 5 years	0.37%	6	136,840.27
> 5 & ≤ 10 years	2.53%	31	947,438.32
> 10 & ≤ 15 years	8.26%	18	3,088,597.71
> 15 & ≤ 20 years	88.59%	219	33,126,746.86
> 20 & ≤ 25 years	0.25%	1	92,774.69
> 25 years	0.00%	0	-
Total	100%	275	37,392,397.85

INTEREST OPTION

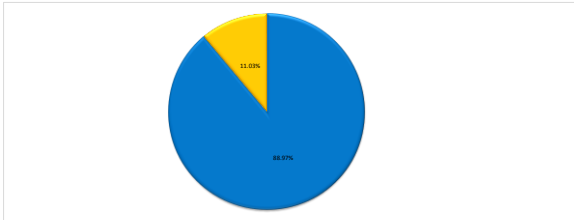

	% of dollar amount	No. Loans	Value \$'000
Variable	88.97%	252	33,267,282.88
Fixed	11.03%	23	4,125,114.97
Total	100%	275	37,392,397.85

LOAN TYPE

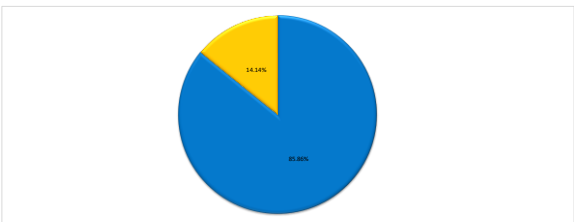

	% of dollar amount	No. Loans	Value \$'000
Principle & Interest	85.86%	260	32,106,570.57
Interest Only	14.14%	15	5,285,827.28
Total	100%	275	37,392,397.85