

REDS Series 2024-1 Trust Monthly Investor Report



Monthly Investment Report as at 22 July 2024

Summary

| | |
|---|--|
| Trust: | Series 2024-1 REDS Trust ("the Series Trust") |
| Collection Period end date: | 30-June-2024 |
| Payment Date: | 22 July 2024 |
| Issuer and Trustee: | Perpetual Trustee Company Limited (ABN 42 000 001 007) ATO SERIES 2024-1 REDS TRUST |
| Joint Lead Managers: | Australia and New Zealand Banking Group (ABN 11 005 357 522) ("ANZ") Commonwealth Bank of Australia (ABN 48 123 123 124) ("CBA") MUFG Securities Americas Inc. (ARBN 612 562 008) ("MUFG") National Australia Bank Limited (ABN 12 004 044 937) ("NAB") |
| Arranger: | NAB |
| Manager: | Bank of Queensland Limited (ABN 32 009 656 740) ("BOQ"). |
| Security Trustee: | P.T. Limited (ABN 67 004 454 666) |
| Servicer: | BOQ |
| Liquidity Facility Provider: | BOQ |
| Redraw Facility Provider: | BOQ |
| Standby Swap Provider: | NAB |
| Basis Swap Provider and Fixed Rate Swap Provider: | BOQ |
| Closing Date: | 05 March 2024 |
| Legal Final Maturity Date: | The Payment Date falling in March 2056 |

Security Classes

| Class Name : | A1 Notes | A2 Notes | B Notes | C Notes | D Notes | E Notes | F Notes |
|-------------------------|------------------------------------|--|---------------------------|----------------------------------|----------------------------------|----------------------------------|----------------------------------|
| ISIN / Common | AU3FN0084638 / | AU3FN0084646 / | AU3FN0084653 / | AU3FN0084661 / | AU3FN0084679 / | AU3FN0084687 / | AU3FN0084695 / |
| Code: | 276115731 | 276115740 | 276115758 | 276115766 | 276115774 | 276115782 | 276115804 |
| Rating Agency: | S&P / Fitch | S&P / Fitch | S&P / Fitch | S&P / Fitch | S&P / Fitch | S&P / Fitch | S&P / Fitch |
| Expected Ratings: | AAA(sf)/AAAsf2 | AAA(sf)/AAAsf2 | AA(sf)/NR ³ | A(sf)/NR ³ | BBB(sf)/NR ³ | BB(sf)/NR ³ | NR/NR |
| Denomination: | AUD | AUD | AUD | AUD | AUD | AUD | AUD |
| Issue Amount: | 920,000,000.00 | 39,000,000.00 | 21,500,000.00 | 10,500,000.00 | 4,000,000.00 | 2,500,000.00 | 2,500,000.00 |
| Interest Rate | BBSW (1 month) + Class Margin + | BBSW (1 month) + Class Margin + (from | BBSW (1 month) + Class | BBSW (1 month) + Class Margin | BBSW (1 month) + Class Margin | BBSW (1 month) + Class Margin | BBSW (1 month) + Class Margin |
| Class Margin: | 1.10% | 1.40% | 1.85% | 2.35% | 2.90% | 5.00% | 6.25% |
| Expected Average Life: | 2.7 years | 4.8 years | 4.8 years | 4.8 years | 4.8 years | 4.8 years | 4.8 years |
| Interest frequency: | Monthly | Monthly | Monthly | Monthly | Monthly | Monthly | Monthly |
| Coupon Type: | Floating | Floating | Floating | Floating | Floating | Floating | Floating |
| Principal payment type: | Pass Through | Pass Through | Pass Through | Pass Through | Pass Through | Pass Through | Pass Through |

Pool Details

| | |
|-----------------------------|-----------|
| Number of Loans | 5,247 |
| Average Loan Size | 168,452 |
| Maximum Loan Size | 1,080,310 |
| Weighted Average LVR | 55.35% |
| Maximum LVR | 93.28% |
| WA Seeding (months) | 71 |
| WA Term to Maturity (years) | 22 |
| Full Documentation Loans | 100.00% |
| WA Interest Rate | 6.54% |

Note Factors as at 22 July 2024

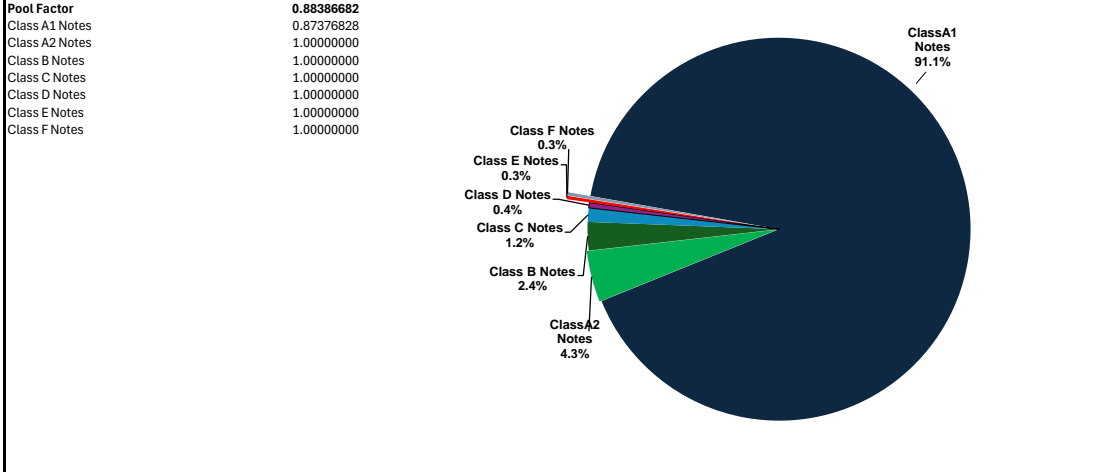

| Portfolio Structure | | | | | |
|--|--------------------------------|------------------------|--------------------------------|----------------------------------|------------------------------|
| | Opening Balance | Principal Pass-Through | Closing Balance | Current Interest Amt | Current Interest Rate |
| | | | | 20 June 2024 22 July 2024 | 20 June 2024 22 July 2024 |
| Class A1 Notes | 818,575,104.83 | 14,708,289.69 | 803,866,815.14 | 3,871,748.11 | 5.395% |
| Class A2 Notes | 39,000,000.00 | - | 39,000,000.00 | 194,722.19 | 5.695% |
| Class B Notes | 21,500,000.00 | - | 21,500,000.00 | 115,829.04 | 6.145% |
| Class C Notes | 10,500,000.00 | - | 10,500,000.00 | 61,170.41 | 6.645% |
| Class D Notes | 4,000,000.00 | - | 4,000,000.00 | 25,231.78 | 7.195% |
| Class E Notes | 2,500,000.00 | - | 2,500,000.00 | 20,372.60 | 9.295% |
| Class F Notes | 2,500,000.00 | - | 2,500,000.00 | 23,112.33 | 10.545% |
| *Principal Drawdown | 0.00 | | (0.00) | | |
| Total Portfolio | 898,575,105 | 14,708,290 | 883,866,815 | 4,312,186 | |
| Net economic interest of not less than 5% in accordance with the provisions of Article 6(1) of Regulation (EU) 2017/2402 (EU Securitisation Regulation) and Article 6(1) of Regulation (EU) 2017/2402 as it forms part of domestic law of the UK by virtue of the European Union (Withdrawal) Act 2018 (UK Securitisation Regulation). For pool stratification please refer to Appendix 1. | | | 57,343,014.21 | | |
| Principal Collections & Prepayment Analysis | | | | | |
| | Monthly | | Quarterly | Since inception | |
| | 31-May-2024 to 30-June-2024 | | 31-May-2024 to 30-June-2024 | 05 March 2024 to 30-June-2024 | |
| Repayment Analysis | 898,575,105 | | 935,304,908 | 1,000,000,000 | |
| Balance @ Determination Date Substitution | - | | - | - | |
| Scheduled Repayments | (4,736,324) | | (14,369,181) | (19,255,376) | |
| Prepayments | (14,241,110) | | (48,463,329) | (110,804,964) | |
| Redraw Advances | 4,269,144 | | 10,449,625 | 13,927,155 | |
| Principal Draws / (Repayment of Principal Draws) | - | | 944,792 | (0) | |
| Closing Balance | 883,866,815 | | 883,866,815 | 883,866,815 | |
| CPR | 12.60% | | 10.01% | 26.55% | |
| SMM | 1.12% | | 0.87% | 2.54% | |

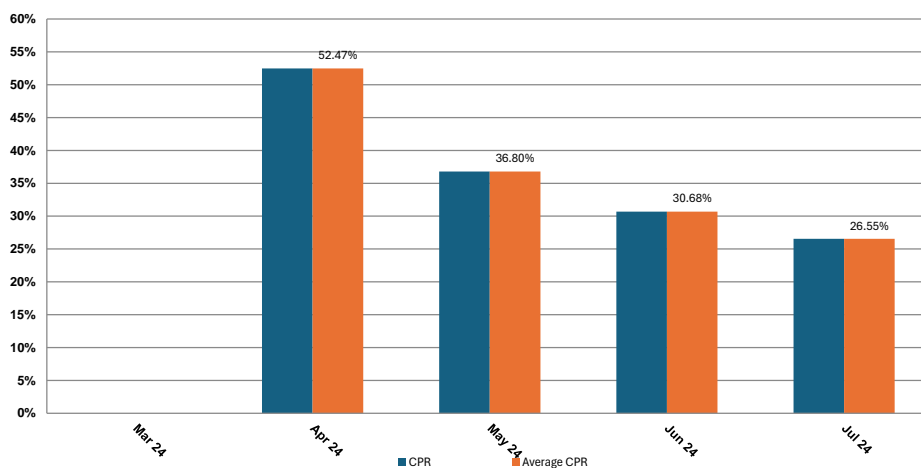

Current Position

Geographical Location

| | | | |
|--------------|-------------|--------------------|-------------|
| VIC | - Metro | 217,785,413 | 25% |
| | - Non Metro | 67,096,210 | 8% |
| NSW | - Metro | 96,421,355 | 11% |
| | - Non Metro | 89,791,507 | 10% |
| QLD | - Metro | 90,338,547 | 10% |
| | - Non Metro | 67,268,042 | 8% |
| SA | - Metro | 45,710,038 | 5% |
| | - Non Metro | 4,235,111 | 0% |
| WA | - Metro | 127,020,089 | 14% |
| | - Non Metro | 6,053,210 | 1% |
| TAS | - Metro | 25,925,144 | 3% |
| | - Non Metro | 11,112,448 | 1% |
| NT | - Metro | 4,036,723 | 0% |
| | - Non Metro | 207,199 | 0% |
| ACT | - Metro | 30,865,778 | 3% |
| | - Non Metro | - | 0% |
| TOTAL | | 883,866,815 | 100% |

Geographical Location

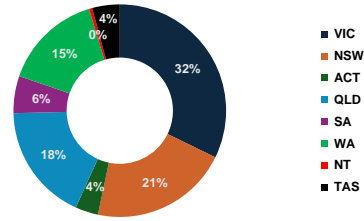

Loan Purpose

| | | |
|-------------------|--------------------|-------------|
| Refinance | 407,233,706 | 47% |
| Renovation | - | 0% |
| Property Purchase | 320,952,027 | 36% |
| Construction | 90,337,866 | 10% |
| Equity Release | 65,343,216 | 7% |
| TOTAL | 883,866,815 | 100% |

Loan Security

| | | |
|--------------|--------------------|-------------|
| House | 737,327,535 | 83% |
| Land | - | 0% |
| Apartment | 73,194,377 | 8% |
| Unit | 34,468,852 | 4% |
| Townhouse | 33,631,237 | 4% |
| Other | 5,244,814 | 1% |
| TOTAL | 883,866,815 | 100% |

Loan Term

| | | |
|---------------|--------------------|-------------|
| <=5 yrs | - | 0% |
| >5 & <=10yrs | 2,178,531 | 0% |
| >10 & <=15yrs | 13,647,554 | 2% |
| >15 & <=20yrs | 42,511,011 | 5% |
| >20 & <=25yrs | 130,010,027 | 15% |
| >25yrs | 695,519,692 | 78% |
| TOTAL | 883,866,815 | 100% |

Interest Option

| | | |
|----------------|--------------------|-------------|
| Variable | 833,944,822 | 94% |
| Fixed <3 years | 49,921,993 | 6% |
| Fixed >3 years | - | 0% |
| TOTAL | 883,866,815 | 100% |

Owner/Investment split

| | | |
|----------------|--------------------|-------------|
| Owner Occupied | 758,711,718 | 86% |
| Investment | 125,155,098 | 14% |
| TOTAL | 883,866,815 | 100% |

Mortgage Insurance

| | | |
|--------------|--------------------|-------------|
| Helia | 105,196,598 | 12% |
| Uninsured | 637,950,385 | 72% |
| QBE | 140,719,832 | 16% |
| Dual Insured | - | 0% |
| TOTAL | 883,866,815 | 100% |

Interest Rate Exposure

| | | |
|--------------------|--------------------|-------------|
| > 8.00% | 76,424,389 | 9% |
| > 7.00% & <= 8.00% | 110,605,622 | 13% |
| > 6.00% & <= 7.00% | 618,573,684 | 69% |
| > 5.00% & <= 6.00% | 58,137,740 | 7% |
| <= 5.00% | 20,125,380 | 2% |
| TOTAL | 883,866,815 | 100% |

Loan Size

| | | |
|-------------------------|--------------------|-------------|
| >\$250,000 | 603,129,903 | 69% |
| >\$200,000 & <\$250,000 | 75,015,942 | 8% |
| >\$150,000 & <\$200,000 | 65,642,363 | 7% |
| >\$100,000 & <\$150,000 | 63,590,688 | 7% |
| >\$50,000 & <\$100,000 | 50,549,473 | 6% |
| <= \$50,000 | 25,938,445 | 3% |
| TOTAL | 883,866,815 | 100% |

Loan to Value Ratio

| | | |
|---------------|--------------------|-------------|
| >95% | - | 0% |
| >90% & <= 95% | 1,582,100 | 0% |
| >85% & <= 90% | 28,617,321 | 3% |
| >80% & <= 85% | 41,230,724 | 5% |
| >75% & <= 80% | 70,825,831 | 8% |
| >70% & <= 75% | 71,597,486 | 8% |
| >65% & <= 70% | 82,096,441 | 9% |
| >60% & <= 65% | 105,113,294 | 12% |
| >55% & <= 60% | 93,938,057 | 11% |
| >50% & <= 55% | 103,025,850 | 12% |
| >45% & <= 50% | 54,317,938 | 6% |
| >40% & <= 45% | 33,583,937 | 4% |
| >35% & <= 40% | 48,980,053 | 6% |
| >30% & <= 35% | 38,841,721 | 4% |
| >25% & <= 30% | 35,568,772 | 4% |
| <=25% | 74,547,291 | 8% |
| TOTAL | 883,866,815 | 100% |

Loan to Value Ratio

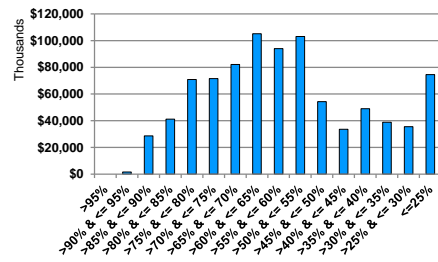

Arrears

| | 30-June-2024 | 31-May-2024 | 30-April-2024 |
|-------------------------------|--------------|-------------|---------------|
| 30-59 days | | | |
| Number of loans | 8 | 9 | 11 |
| Outstanding Balance (\$) | 1,916,018 | 2,197,269 | 2,875,016 |
| % of Pool Outstanding Balance | 0.22% | 0.24% | 0.31% |
| 60-89 days | | | |
| Number of loans | 9 | 10 | 6 |
| Outstanding Balance (\$) | 1,969,213 | 1,853,683 | 1,404,130 |
| % of Pool Outstanding Balance | 0.22% | 0.21% | 0.15% |
| 90+ days | | | |
| Number of loans | 11 | 7 | 3 |
| Outstanding Balance (\$) | 2,820,717 | 1,938,239 | 695,156 |
| % of Pool Outstanding Balance | 0.32% | 0.22% | 0.08% |
| TOTAL Delinquencies | | | |
| Number of loans | 28 | 26 | 20 |
| Outstanding Balance (\$) | 6,705,948 | 5,989,190 | 4,974,302 |
| % of Pool Outstanding Balance | 0.76% | 0.67% | 0.54% |
| Pool Information | | | |
| Number of loans | 5,247 | 5,321 | 5,396 |
| Outstanding Balance (\$ m) | 884 | 899 | 917 |

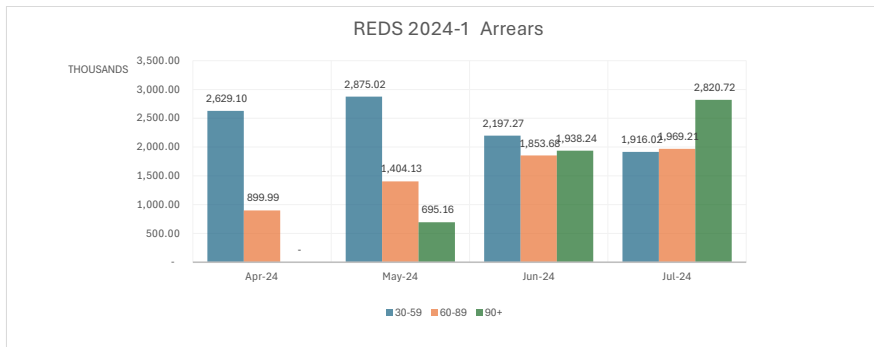

Foreclosure & Mortgage Insurance claims since inception

| | Loan count | Amount |
|--|------------|--------|
| Outstanding Balance of Defaulted Loans | 0 | 0 |
| Proceeds of sale | 0 | 0 |
| Loss on sale of property | 0 | 0 |
| Claims submitted to Insurer | 0 | 0 |
| Claims paid by Insurer | 0 | 0 |
| Unclaimed | 0 | 0 |
| Pending claim | 0 | 0 |
| Loss covered by Excess spread | 0 | 0 |
| Claims Reduced/Denied by Insurers | 0 | 0 |

Any insured housing loan held by the fund is insured under a master insurance policy with Genworth Financial Mortgage Insurance Pty Limited (ABN 60 106 974) or QBE Lenders' Mortgage Insurance Limited (ABN 70 000 511 071).
For further details on the mortgage insurance policies reference should be made to the Information Memorandum. Please note that limitations and exclusions apply with the mortgage insurance policies, including timely payment cover for a limited period.

Facilities & Reserve

Liquidity Facility

| | |
|--|-----------|
| Opening Balance (collateral posted) | 8,966,369 |
| Liquidity facility drawn during the current month | |
| Repayment of Liquidity Draw for the previous periods | |
| Outstanding Liquidity draws | |
| Reduction in Facility | 155,908 |
| Closing Outstanding Balance (collateral posted) | 8,810,461 |

Redraw Funding Facility

| | |
|--|-----------|
| Opening Balance | 1,793,274 |
| Redraw facility drawn during the current month | - |
| Repayment of drawdown for the previous periods | - |
| Outstanding drawdowns | - |
| Reduction in Facility | 31,182 |
| Drawn amount | |
| Closing balance | 1,762,092 |

| | |
|------------------------------|------------|
| Excess Income Reserve | 150,000.00 |
| Excess Spread Reseve Balance | Nil |

Notional Swaps

| | |
|----------------------------|------------|
| Notional Swaps Value | 54,328,789 |
| % of fixed rate home loans | 6% |

Bank of Queensland Contacts

Long Term Funding :longtermfunding@boq.com.au

Website: BOQ.com.au
 Bloomberg Screen: REDS <MTGE>

Disclaimer

This report has been prepared by Bank of Queensland Limited (ABN 32 009 656 740) ("BOQ"). This report is for information purposes only and, does not constitute an offer, invitation, recommendation, inducement or solicitation for the purpose or sale of any notes ("Notes") issued by the trustee of the REDS Series 2023-1 Trust (the "Trustee"), or a recommendation to continue to hold Notes issued by the Trustee. This report is not intended to and does not create legal relations on the basis of the information contained in it.

This report does not contain all information that may be relevant to an investor in relation to its investment in Notes issued by the Trustee and any statement as to any future matter is a present prediction of a possible future outcome, the accuracy of which cannot be guaranteed. The information contained in this report is not a representation or guarantee of the future performance of BOQ, any Notes issued by the Trustee, or any mortgage loans held by the Trustee.

This report is for the information of investors who have acquired Notes after reviewing, understanding and obtaining their own professional legal, regulatory, tax and accounting advice in relation to the offering documents pursuant to which the Notes were issued, and no person is authorised to use it for any other purpose.

BOQ does not warrant or represent that this report (or the information set out or referred to in this report) is accurate, reliable, complete or up to date. BOQ does not accept responsibility for, or liability arising from, any information or representation contained in this report. This report does not constitute any form of investment, legal, tax or other advice and does not take into account the investment objectives, financial situation or needs of any particular investor.

To the fullest extent permitted by law, BOQ and any of its directors, officers, employees and advisers, expressly disclaim all and any responsibility for and shall not be liable in any way whatsoever (whether in negligence or otherwise) for any loss, costs or expenses of any nature (whether direct, indirect or consequential) which may be suffered by any person relying upon this report (or any information, conclusions or omissions contained in this report).

Recipients should not rely upon the contents of this report but should make their own assessment and evaluation and seek their own advice to enable them to make any decision concerning their own risk.

Appendix 1

Current Position: Pool of not less than 5% in accordance with EU & UK Securitisation Regulation.

| Geographical Location | | | |
|-----------------------|-------------|-------------------|-------------|
| VIC | - Metro | 12,351,471 | 22% |
| | - Non Metro | 2,703,446 | 5% |
| NSW | - Metro | 13,189,222 | 23% |
| | - Non Metro | 6,453,176 | 11% |
| QLD | - Metro | 6,527,925 | 11% |
| | - Non Metro | 2,220,903 | 4% |
| SA | - Metro | 6,166,815 | 11% |
| | - Non Metro | 553,614 | 1% |
| WA | - Metro | 3,754,044 | 7% |
| | - Non Metro | 108,927 | 0% |
| TAS | - Metro | 1,296,011 | 2% |
| | - Non Metro | 3,383 | 0% |
| NT | - Metro | 143,804 | 0% |
| | - Non Metro | - | 0% |
| ACT | - Metro | 1,870,274 | 3% |
| | - Non Metro | - | 0% |
| TOTAL | | 57,343,014 | 100% |

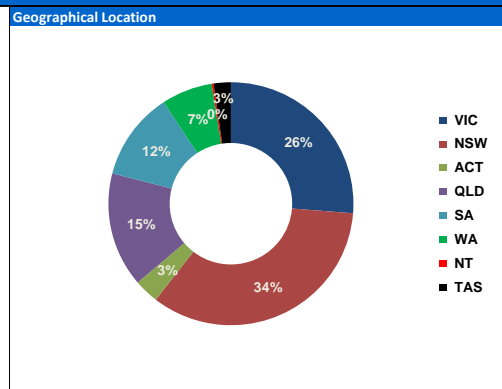

| Loan Purpose | | | |
|-------------------|--|-------------------|-------------|
| Refinance | | 34,028,391 | 60% |
| Renovation | | | 0% |
| Property Purchase | | 11,579,251 | 20% |
| Construction | | 4,095,752 | 7% |
| Equity Release | | 7,639,620 | 13% |
| TOTAL | | 57,343,014 | 100% |

| Loan Security | | | |
|---------------|--|-------------------|-------------|
| House | | 48,262,203 | 85% |
| Land | | - | 0% |
| Apartment | | 6,348,671 | 11% |
| Unit | | 1,391,076 | 2% |
| Townhouse | | 1,339,119 | 2% |
| Other | | 1,946 | 0% |
| TOTAL | | 57,343,014 | 100% |

| Loan Term | | | |
|---------------|--|-------------------|-------------|
| <=5 yrs | | 265,953 | 0% |
| >5 & <=10yrs | | 2,973 | 0% |
| >10 & <=15yrs | | 9 | 0% |
| >15 & <=20yrs | | 366,143 | 1% |
| >20 & <=25yrs | | 9,696,857 | 17% |
| >25yrs | | 47,011,080 | 82% |
| TOTAL | | 57,343,014 | 100% |

| Interest Option | | | |
|-----------------|--|-------------------|-------------|
| Variable | | 54,253,797 | 95% |
| Fixed <3 years | | 2,976,816 | 5% |
| Fixed >3 years | | 112,401 | 0% |
| TOTAL | | 57,343,014 | 100% |

| Owner/Investment split | | | |
|------------------------|--|-------------------|-------------|
| Owner Occupied | | 53,281,254 | 93% |
| Investment | | 4,061,760 | 7% |
| TOTAL | | 57,343,014 | 100% |

| Mortgage Insurance | | | |
|--------------------|--|-------------------|-------------|
| Helia | | 5,535,588 | 10% |
| Uninsured | | 50,112,346 | 87% |
| QBE | | 1,695,080 | 3% |
| Dual Insured | | - | 0% |
| TOTAL | | 57,343,014 | 100% |

| Interest Rate Exposure | | | |
|------------------------|--|-------------------|-------------|
| > 8.00% | | 3,605,986 | 6% |
| > 7.00% & <= 8.00% | | 2,570,702 | 4% |
| > 6.00% & <= 7.00% | | 47,542,386 | 84% |
| > 5.00% & <= 6.00% | | 1,962,615 | 3% |
| <= 5.00% | | 1,661,325 | 3% |
| TOTAL | | 57,343,014 | 100% |

| Loan Size | | | |
|-------------------------|--|-------------------|-------------|
| >\$250,000 | | 39,492,936 | 68% |
| >\$200,000 & <\$250,000 | | 2,886,164 | 5% |
| >\$150,000 & <\$200,000 | | 1,189,293 | 2% |
| >\$100,000 & <\$150,000 | | 3,897,342 | 7% |
| >\$50,000 & <\$100,000 | | 5,465,621 | 10% |
| <= \$50,000 | | 4,411,659 | 8% |
| TOTAL | | 57,343,014 | 100% |

| Loan to Value Ratio | | | |
|---------------------|--|-------------------|-------------|
| >95% | | 89,911 | 0% |
| >90% & <= 95% | | - | 0% |
| >85% & <= 90% | | - | 0% |
| >80% & <= 85% | | 500,984 | 1% |
| >75% & <= 80% | | 10,431,662 | 19% |
| >70% & <= 75% | | 8,797,672 | 15% |
| >65% & <= 70% | | 8,333,631 | 15% |
| >60% & <= 65% | | 5,899,403 | 10% |
| >55% & <= 60% | | 3,787,554 | 7% |
| >50% & <= 55% | | 1,429,102 | 2% |
| >45% & <= 50% | | 1,558,177 | 3% |
| >40% & <= 45% | | 2,326,445 | 4% |
| >35% & <= 40% | | 682,691 | 1% |
| >30% & <= 35% | | 2,439,888 | 4% |
| >25% & <= 30% | | 2,448,043 | 4% |
| <=25% | | 8,617,852 | 15% |
| TOTAL | | 57,343,014 | 100% |

